ISSN(O): 2320-9801
ISSN(P): 2320-9798

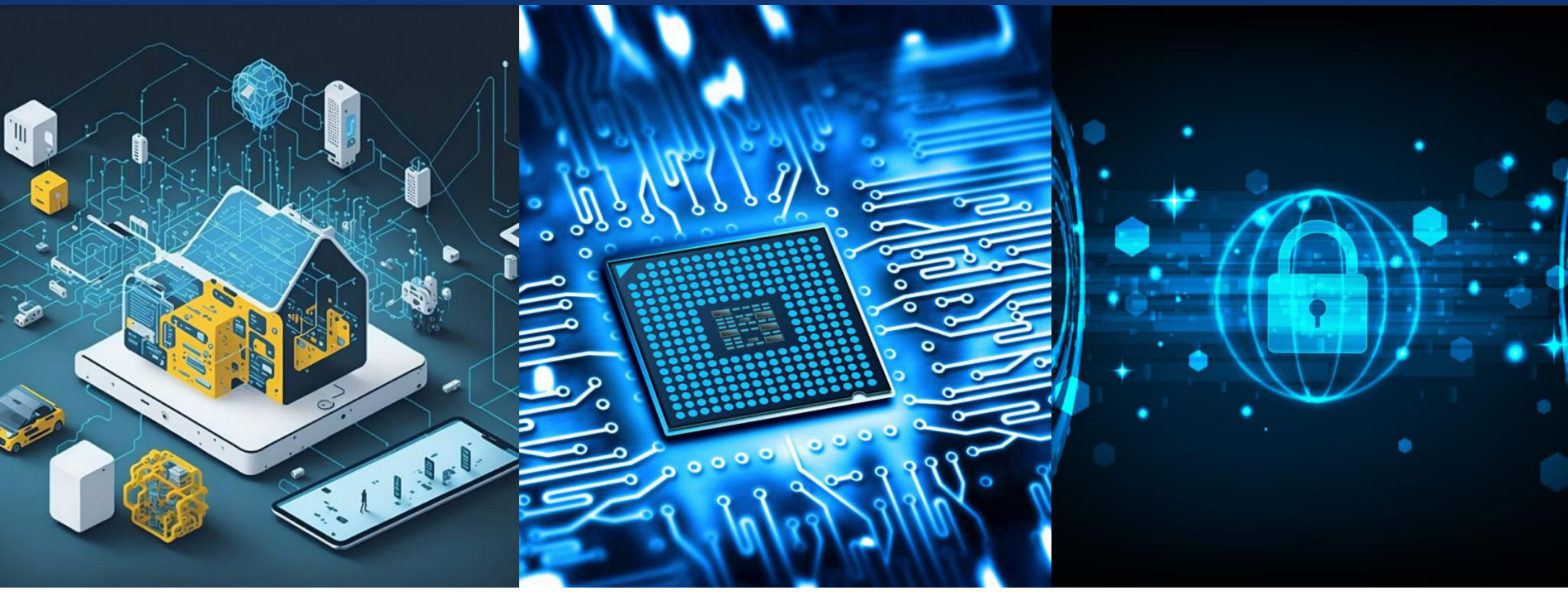

International Journal of Innovative Research in Computer and Communication Engineering

(A Monthly, Peer Reviewed, Refereed, Scholarly Indexed, Open Access Journal)

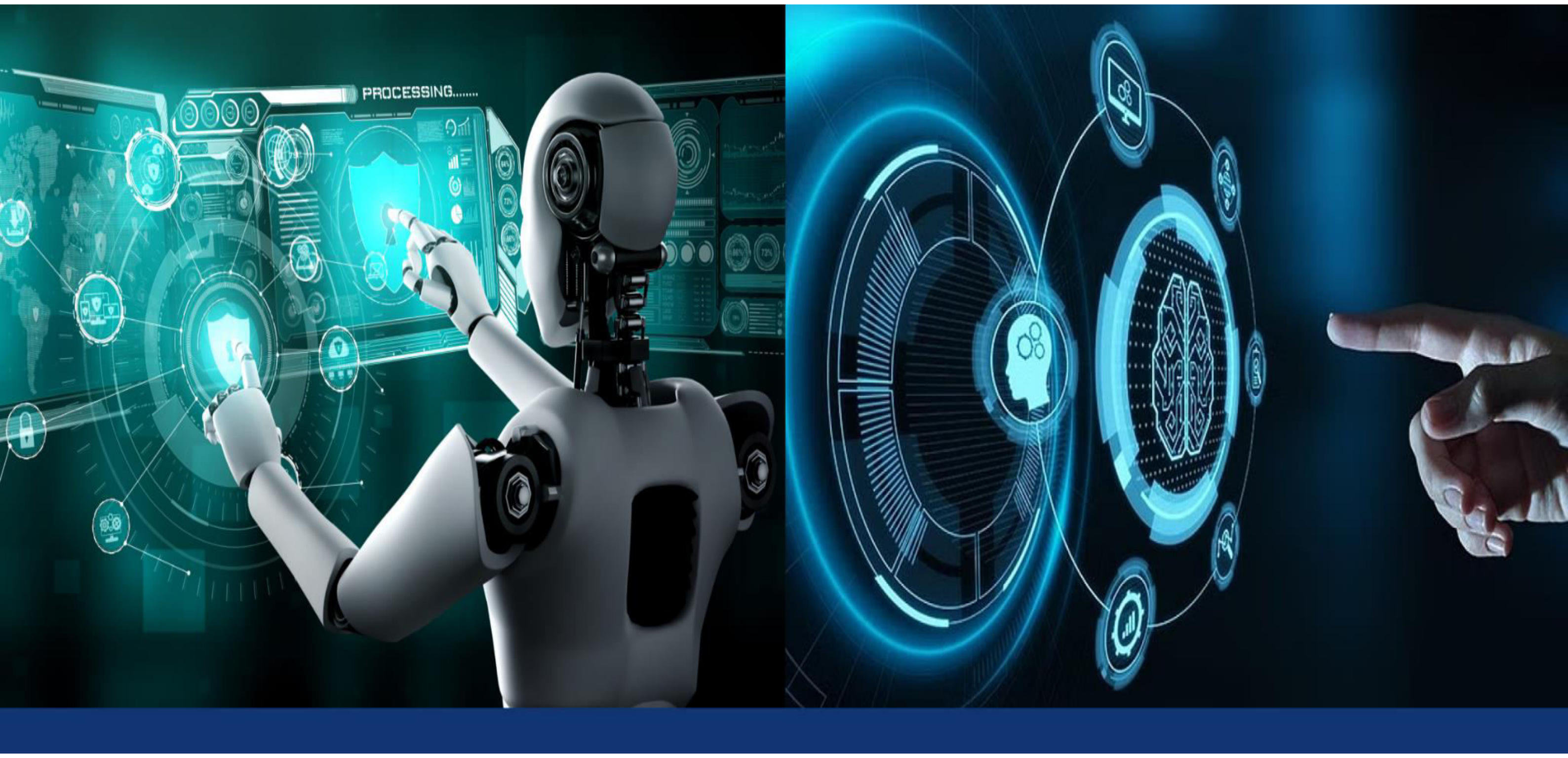

Impact Factor: 8.771 **Volume 13, Issue 2, February 2025**

www.ijircce.com ijircce@gmail.com +91-9940572462 +91 63819 07438

© 2025 IJIRCCE | Volume 13, Issue 2, February 2025| DOI: 10.15680/IJIRCCE.2025.1302042

www.ijircce.com | e-ISSN: 2320-9801, p-ISSN: 2320-9798| Impact Factor: 8.771| ESTD Year: 2013|

International Journal of Innovative Research in Computer and Communication Engineering (IJIRCCE)

(A Monthly, Peer Reviewed, Refereed, Scholarly Indexed, Open Access Journal)

Evolutionary Computational Biology: A Key to Understanding Life's Diversity and Complexity

Dr C K Gomathy, Dr V Geetha, J.Pranay, S.Hruthik Kasyap, P.Srisai Teja

Department of CSE, Sri Chandrasekharendra Saraswathi Viswa Mahavidyalaya, Enathur, Tamil Nadu, India

ABSTRACT: Evolutionary computational biology is an exciting and fast-growing field! It mixes computer science with evolutionary biology to figure out why life on Earth is so diverse. By simulating nature's evolution, scientists learn about things like genetic changes, how species evolve, & how diseases work. This area is super important for studying stuff like why pathogens and cancer cells can resist drugs. Let's dive into the core ideas of evolutionary computational biology, look at its main algorithms, & explore where it might lead us in the future.

KEYWORDS: Evolutionary Algorithms, Computational Models, Bioinformatics, Phylogenetics

I. INTRODUCTION

Evolution has always been a big part of understanding how living things change & adapt. Charles Darwin spoke about natural selection a long time ago; this was a huge step for evolutionary biology. But today's biology goes further—it combines genetics, molecular biology, & bioinformatics! Now that we can sequence genomes quickly, we have tons of data to help us understand evolution better. Still, handling and analyzing all that data takes really smart computer tools.
So, what is evolutionary computational biology? It brings together ideas from both evolutionary biology & computer science. Using algorithms that mimic natural selection helps researchers study how things like genomes, protein structures, and diseases evolve. They look at tiny changes in populations (that's microevolution) and bigger events like new species forming or going extinct (macro-evolution).

II. EVOLUTIONARY COMPUTATIONAL BIOLOGY

2.1. Key Concepts in Evolutionary Computational Biology

Before we explore models & algorithms, let's get some basic ideas straight:
Natural Selection: This means those with helpful traits tend to survive better & pass on these traits.
Genetic Drift: Sometimes allele frequencies change randomly in a population. Over time, this can cause real changes.
Mutation: Random changes occur in an organism's DNA that add variation to populations.
Recombination: During reproduction, genetic material gets mixed up—creating new gene combinations!
In this field, scientists take these concepts and build math models or algorithms to study them.

2.2. Evolutionary Algorithms (EAs):

At the center of evolutionary computational biology are evolutionary algorithms (EAs). These optimization methods are inspired by natural selection itself! They create groups of individuals that evolve over time by selecting the best ones & mixing their traits through processes like mutation and recombination. Here are a few common types:

1. Genetic Algorithms (GAs):
   * This algorithm works like natural selection by using groups of solutions represented by strings (like binary codes). The best solutions get picked for "breeding," leading to new ones through crossover & mutation.
   * You'll find GAs useful for problems like predicting protein structures or mapping genes!

Steps in the Algorithm:
   1. Begin with a random group of solutions.
   2. Check how good each one is.
   3. Pick the best for reproduction.
   4. Make new solutions using crossover & mutation.
   5. Swap out old solutions for new ones.

6. Keep going until you see results you want.

2. Genetic Programming (GP):

* Here's where it's different! Instead of fixed strings, GP creates entire programs or functions that can change through crossover & mutation.

* It can help create models explaining things like metabolic pathways or gene regulation!

Steps in the Algorithm:

1. Start with random programs.
2. See how well each solves the task.
3. Choose programs based on their success.
4. Use genetic changes to make new programs.
5. Replace old ones with fresh arrivals.
6. Repeat until you get what you need.

III. EVOLUTIONARY STRATEGIES (ES)

* These are similar to GAs but mainly focus on mutation as the main method of creating new solutions—perfect for continuous variables!

* They're great for optimizing complex biological models like how proteins shape-up or how neural networks adapt!

Steps in the Algorithm:

1. Start with some initial solutions.
2. Mutate each one to generate new options.
3. Assess both parent and new solutions' fitness levels.
4. Pick the fittest candidates for the next round!
5. Repeat until an optimal solution shows up.

3.1 Coalescent Theory and Phylogenetics:

Don't forget about another cool part: "coalescent theory"! This theory helps scientists understand how genes from a group may trace back to a common ancestor—a key idea in building relationships between species through something called phylogenetics.

1. Coalescent Algorithms: These algorithms track gene lineages back to a common ancestor. They show how genetic drift & mutation influence patterns we see in genetic data.

Applications: They're used to understand animals' evolutionary histories, follow the spread of diseases, & explore the evolution of genetic diversity.

2. Maximum Likelihood & Bayesian Methods:

Maximum Likelihood: This estimates the tree structure that seems most likely based on the genetic data we have.

Bayesian Methods: These use previous knowledge along with the data to figure out relationships between species.

Applications: Both methods help create phylogenetic trees. These can tell us about the evolutionary stories of genes, species, & even groups of viruses.

3.2. Simulating Evolutionary Processes:

Agent-based modeling and population genetic simulations are key tools in this area. They focus on populations with interacting parts—like individuals or proteins—that follow rules for reproduction, mutation, and selection.

1. Agent-Based Models (ABM):

Concept: ABMs replicate how individual organisms behave in a population and how they interact.

Applications: These are great for studying how pressures like competition or teamwork affect systems such as ecosystems or immune responses.

2. Population Genetic Simulations:

These let researchers model changes in gene frequencies over time within a group. They're vital for exploring how populations adapt to their environment or develop drug resistance.

IV. CONCLUSION

Thanks to the field of evolutionary computational biology, our understanding of life has greatly improved! It provides tools that let us study evolution in ways that are both quantitative & predictive. From seeing how pathogens resist drugs to watching species evolve, these computational models help scientists explore situations that can't be tested in real life. With more computing power and growing genetic data, what we learn here could change everything from medicine to our understanding of ecosystems.

The potential of evolutionary computational biology is huge! But to unlock its full power, we need teamwork across different fields. Biologists, computer scientists, & mathematicians should join forces to polish algorithms that can solve tricky biological issues. Investments from governments, schools, and businesses are essential for nurturing new computational biologists and providing necessary resources for research. It's also important for everyone to know how these technologies can tackle serious problems like new infectious diseases or climate change!

REFERENCES

1. Dr.V.Geetha and Dr.C K Gomathy, Anomaly Detection System in Credit Card Transaction Dataset, AIP Conference Proceedings,https://doi.org/10.1063/5.0212564 Vol3028, Issue 01 2024
2. Dr.V.Geetha and Dr.C K Gomathy, Crime data analysis and prediction using machine learning, AIP Conference Proceedings,https://doi.org/10.1063/5.0212566 Vol3028, Issue 01 2024
3. Dr.C K Gomathy and Dr.V.Geetha House price prediction using machine learning, AIP Conference Proceedings,https://doi.org/10.1063/5.0212559 Vol3028, Issue 01 2024
4. Dr.V.Geetha and Dr.C K Gomathy,Identification of birds species using deep learning, AIP Conference Proceedings,https://doi.org/10.1063/5.0212968 Vol3028, Issue 01 2024
5. Dr.V.Geetha and Dr.C K Gomathy,Missing child recognition system using deep learning, AIP Conference Proceedings,https://doi.org/10.1063/5.0212567 Vol3028, Issue 01 2024
6.Dr.V.Geetha and Dr.C K Gomathy,Price forecasting of agricultural commodities, AIP Conference Proceedings,) https://doi.org/10.1063/5.0212568 Vol3028, Issue 01 2024
7. Dr.V.Geetha and Dr.C K Gomathy,The customer churn prediction using machine learning , AIP Conference Proceedings,https://doi.org/10.1063/5.0212569Vol 3028, Issue 01 2024
8. Dr.C K Gomathy and Dr.V.Geetha, Fall detection for elderly people using machine learning, AIP Conference Proceedings,https://doi.org/10.1063/5.0212561 Vol3028, Issue 01 2024
9. Dr.C K Gomathy and Dr.V.Geetha, Fall Navigation and obstacle detection for blind, AIP Conference Proceedings,https://doi.org/10.1063/5.0212560 Vol3028, Issue 01 2024
10. Dr.V.Geetha and Dr.C K Gomathy,Securing medical image based on improved ElGamal encryption technique, AIP Conference Proceedings,) https://doi.org/10.1063/5.0212570 Vol3028, Issue 01 2024
11. Dr.C K Gomathy and Dr.V.Geetha, Software error estimation using machine learning algorithms, AIP Conference Proceedings,https://doi.org/10.1063/5.0212562 Vol3028, Issue 01 2024
12. Dr.V.Geetha and Dr.C K Gomathy,Web scraping using robotic process automation, AIP Conference Proceedings,) https://doi.org/10.1063/5.0212571 Vol3028, Issue 01 2024
13.Dr.C K Gomathy and Dr.V.Geetha, Crypto sharing DAAP, AIP Conference Proceedings,https://doi.org/10.1063/5.0212563 Vol3028, Issue 01 2024
14. Dr.V.Geetha and Dr.C K Gomathy,Company employee profile using QR code, AIP Conference Proceedings,) https://doi.org/10.1063/5.0212572 Vol3028, Issue 01 2024
15. Dr.V.Geetha and Dr.C K Gomathy,Unified platform for advertising with predictive analysis, AIP Conference Proceedings,) https://doi.org/10.1063/5.0212573 Vol3028, Issue 01 2024
16. Gomathy, C.K., Geetha, V., Lakshman, G., Bharadwaj, K. (2024). A Blockchain Model to Uplift Solvency by Creating Credit Proof. In: Mandal, J.K., Jana, B., Lu, TC., De, D. (eds) Proceedings of International Conference on Network Security and Blockchain Technology. ICNSBT 2023. Lecture Notes in Networks and Systems, vol 738. Springer, Singapore. https://doi.org/10.1007/978-981-99-4433-0_39
17. CK.Gomathy, MangantiDhanush, SikharamSaiPushkar, V.Geetha ,Helmet Detection and Number Plate Recognition using YOLOv3 in Real-Time 3rd International Conference on Innovative Mechanisms for Industry Applications

(ICIMIA 2023) DVD Part Number: CFP23K58-DVD; ISBN: 979-8-3503-4362-5,DOI:10.1109/ICIMIA60377.2023.10425838, 979-8-3503-4363-2/23/$31.00 ©2023 IEEE

18.Dr.V.Geetha and Dr.C K Gomathy, Cloud Network Management System, International Journal of Early Childhood Special Education (INT-JECSE) DOI:10.9756/INTJECSE/V14I5.69 ISSN: 1308-5581 Vol 14, Issue 05 2022

19.Dr.C K Gomathy and Dr.V.Geetha,Fake Job Forecast Using Data Mining Techniques, International Journal of Early Childhood Special Education (INT-JECSE) DOI:10.9756/INTJECSE/V14I5.70 ISSN: 1308-5581 Vol 14, Issue 05 2022

20.Dr.V.Geetha and Dr.C K Gomathy,Cyber Attack Detection System, International Journal of Early Childhood Special Education (INT-JECSE) DOI:10.9756/INTJECSE/V14I5.71 ISSN: 1308-5581 Vol 14, Issue 05 2022

21.Dr.V.Geetha and Dr.C K Gomathy,Attendance Monitoring System UsingOpencv, International Journal of Early Childhood Special Education (INT-JECSE) DOI:DOI:10.9756/INTJECSE/V14I5.68ISSN: 1308-5581 Vol 14, Issue 05 2022

22. Dr.C K Gomathy and Dr.V.Geetha,The Vehicle Service Management System, International Journal of Early Childhood Special Education (INT-JECSE) DOI:10.9756/INTJECSE/V14I5.66ISSN: 1308-5581 Vol 14, Issue 05 2022

23.Dr.C K Gomathy and Dr.V.Geetha, Multi-Source Medical Data Integration AndMining For Healthcare Services, International Journal of Early Childhood Special Education (INT-JECSE) DOI: DOI:10.9756/INTJECSE/V14I5.67ISSN: 1308-5581 Vol 14, Issue 05 2022

24.Dr.V.Geetha and Dr.C K Gomathy, An Efficient Way To Predict The Disease UsingMachine Learning, International Journal of Early Childhood Special Education (INT-JECSE) DOI:10.9756/INTJECSE/V14I5.98ISSN: 1308-5581 Vol 14, Issue 05 2022

25.Dr.C K GomathyandDr.V.Geetha, Music Classification Management System, International Journal of Early Childhood Special Education (INT-JECSE) DOI: DOI:10.9756/INTJECSE/V14I5.72ISSN: 1308-5581 Vol 14, Issue 05 2022

26. Dr. C.K. Gomathy ,Dr.V.Geetha ,G.S.V.P.Praneetha , M.Sahithisucharitha. (2022). Medicine Identification Using OpenCv. Journal of Pharmaceutical Negative Results, 3718–3723.https://doi.org/10.47750/pnr.2022.13.S09.457

27. Dr.V.Geetha ,Dr. C.K. Gomathy , KommuruKeerthi , NallamsettyPavithra. (2022). Diagnostic Approach To Anemia In Adults Using Machine Learning. Journal of Pharmaceutical Negative Results, 3713–3717.https://doi.org/10.47750/pnr.2022.13.S09.456

28. Dr. C. K. Gomathy, " A Cloud Monitoring Framework Perform in Web Services, International Journal of Scientific Research in Computer Science, Engineering and Information Technology(IJSRCSEIT), ISSN : 2456-3307, Volume 3, Issue 5, pp.71-76, May-June-2018.

29. Dr. C. K. Gomathy, " Supply Chain - Impact of Importance and Technology in Software Release Management, International Journal of Scientific Research in Computer Science, Engineering and Information Technology(IJSRCSEIT), ISSN : 2456-3307, Volume 3, Issue 6, pp.01-04, July-August-2018.

30. Dr.C.K.Gomathy, Dr.V.Geetha, PeddireddyAbhiram, "The Innovative Application for News Management System," International Journal of Computer Trends and Technology, vol. 68, no. 7, pp. 56-62, 2020. Crossref, https://doi.org/10.14445/22312803/IJCTT-V68I7P109

31. Dr. C. K.Gomathy, " A Semantic Quality of Web Service Information Retrieval Techniques Using Bin Rank, IInternational Journal of Scientific Research in Computer Science, Engineering and Information Technology(IJSRCSEIT), ISSN : 2456-3307, Volume 3, Issue 1, pp.1568-1573, January-February-2018.

32. Gomathy, C. K., et al. "A Location Based Value Prediction for Quality of Web Service." International Journal of Advanced Engineering Research and Science, vol. 3, no. 4, Apr. 2016.

INTERNATIONAL
STANDARD
SERIAL
NUMBER
INDIA

INNO SPACE
SJIF Scientific Journal Impact Factor

doi
crossref

निस्केयर
NISCAIR

INTERNATIONAL JOURNAL OF INNOVATIVE RESEARCH

IN COMPUTER & COMMUNICATION ENGINEERING

9940 572 462 6381 907 438 ijircce@gmail.com

Scan to save the contact details